

2/5/92

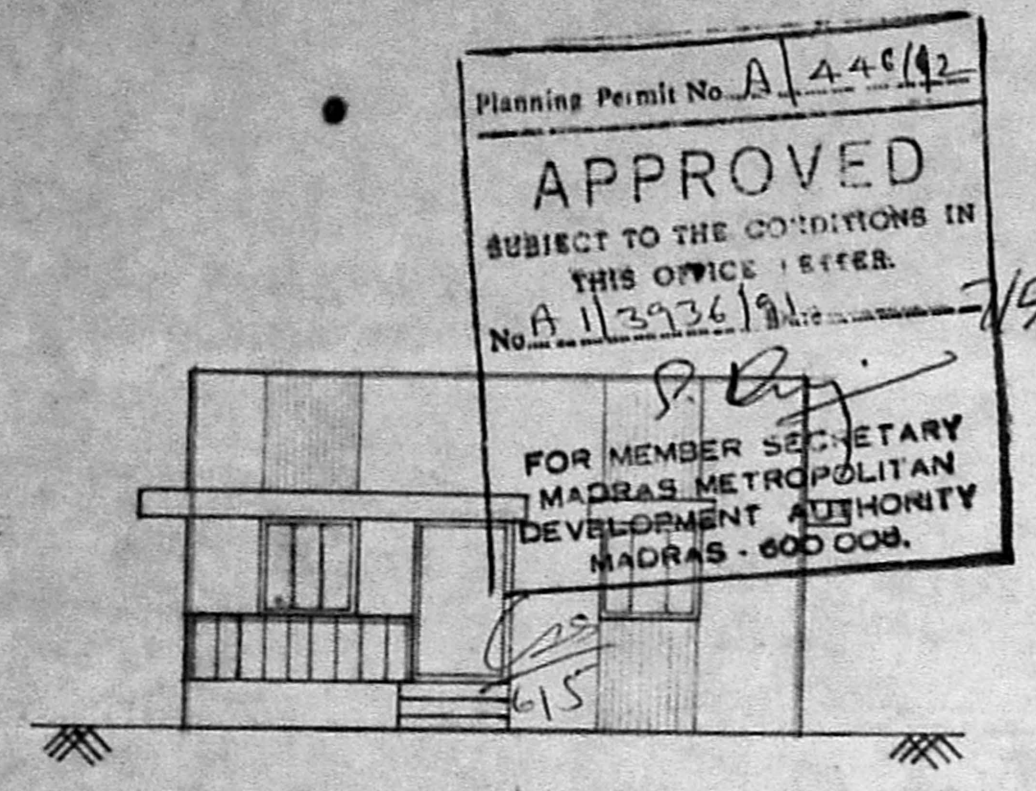

ELEVATION

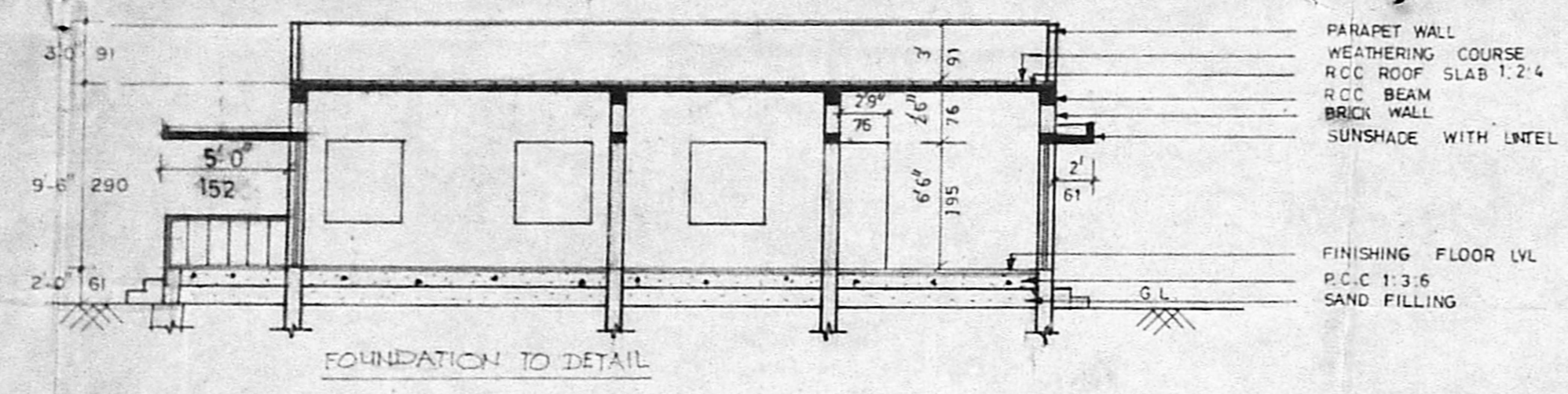

SECTION AA

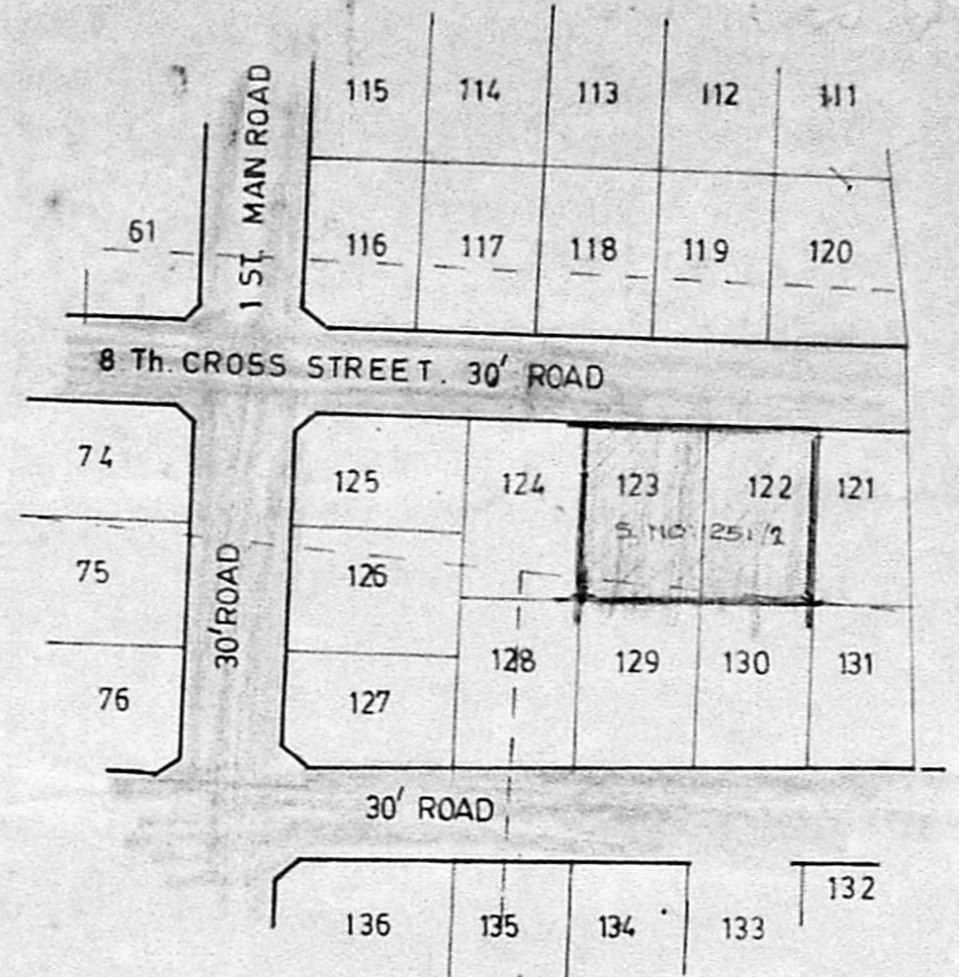

Part Layout SCALE 1"=66' OR 1:800

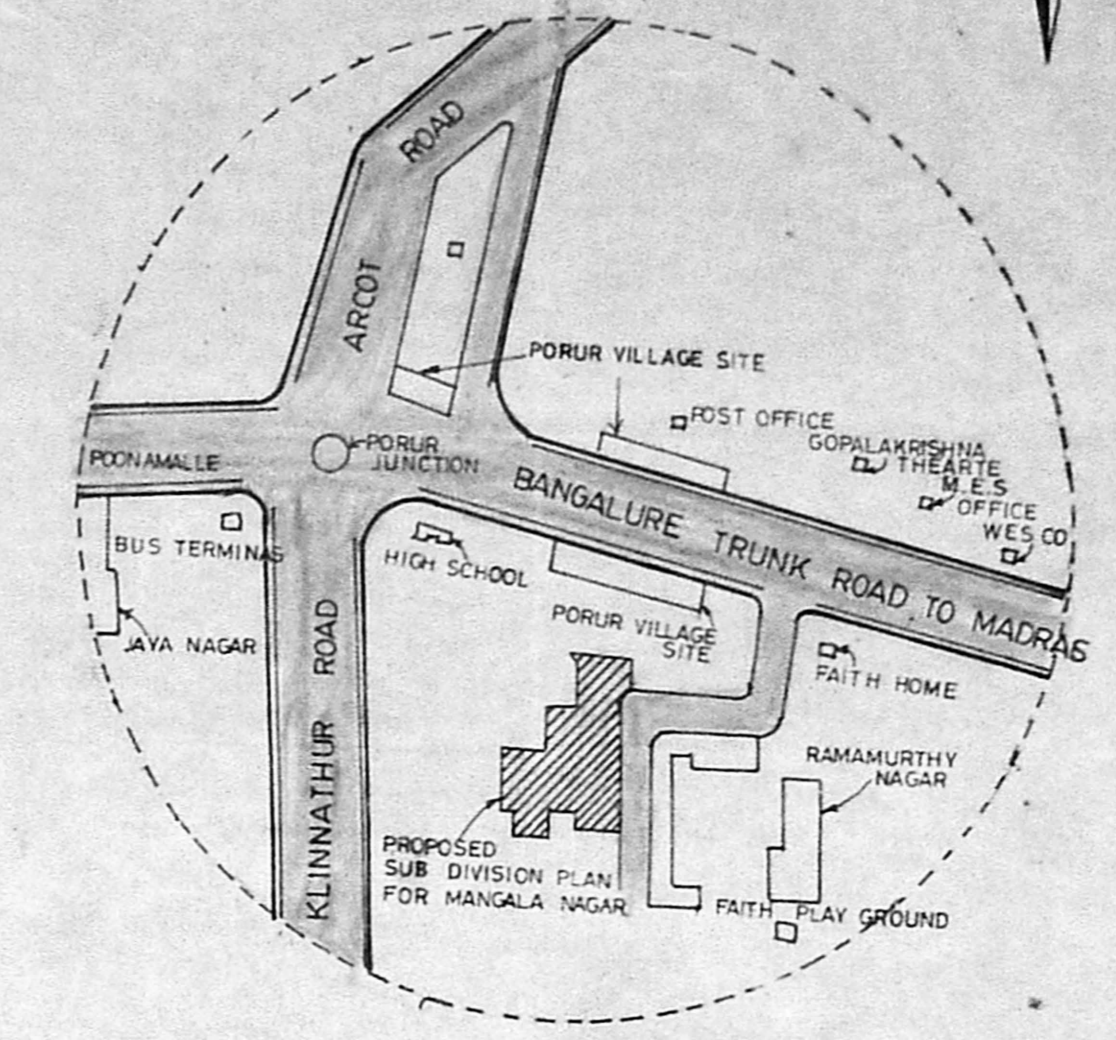

SCALE - N.T.S. KEY PLAN

| SCHEDULE OF JOINERIES | | | |
|-----------------------|-----------------------|---------------|-----------|
| | | FT | SQ. M |
| MD | TW PANELLED MAIN DOOR | 3' 6" X 8' 6" | 105 X 195 |
| D | TW PANELLED DOOR | 3' 0" X 6' 6" | 90 X 195 |
| D1 | TW PANELLED DOOR | 2' 6" X 6' 6" | 75 X 195 |
| W | TW PANELLED WINDOW | 4' 0" X 4' 0" | 120 X 120 |
| W1 | TW PANELLED WINDOW | 3' 0" X 4' 0" | 90 X 120 |
| W2 | TW PANELLED WINDOW | 3' 0" X 3' 0" | 90 X 90 |
| V | GLAZ ED VENTILATOR | 2' 6" X 2' 0" | 75 X 60 |

PROPOSED CONSTRUCTION OF HOUSE BUILDING IN S N^o 251/2 [PLOT N^o 122,123] OF MANGALA NAGAR V N^o 98 PORUR VILLAGE, SAIDAPET TALUK, CHENGALPATTU DISTRICT.

SCALE 1"=8' OR 1CM=100CM ALL DIMENSION ARE IN CM

| AREA DETAILS | SQ.FT. | SQ. M. |
|--|--------|--------|
| TOTAL AREA OF THE SITE----- | 4800 | 445.92 |
| PLINTH AREA OF THE PROPOSED BUILDING-- | 1072 | 99.59 |
| CARPET AREA OF THE PROPOSED BUILDING-- | 621 | 76.27 |
| AREA OF THE OPEN SPACE----- | 3728 | 346.33 |

| LEGEND | | |
|------------------------|--|--|
| APPLICANT SITE----- | | |
| PROPOSED BUILDING----- | | |
| ROAD----- | | |

| | | |
|-------------------------------|----------------|---------------|
| DRAWN BY: <i>W. Mohan Rao</i> | DRG. N.O. 1/91 | DATE: 13.1.91 |
|-------------------------------|----------------|---------------|

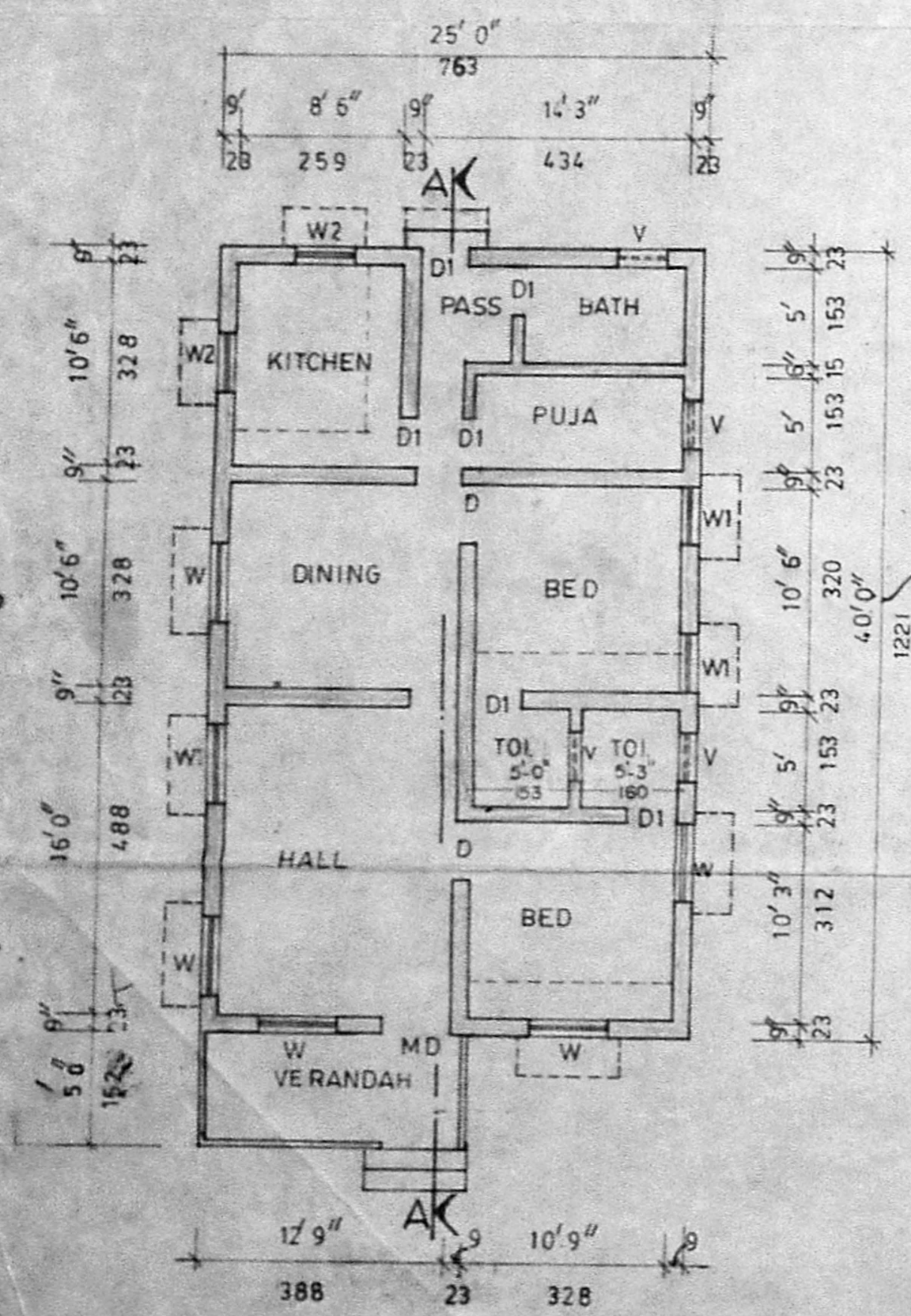

PLAN

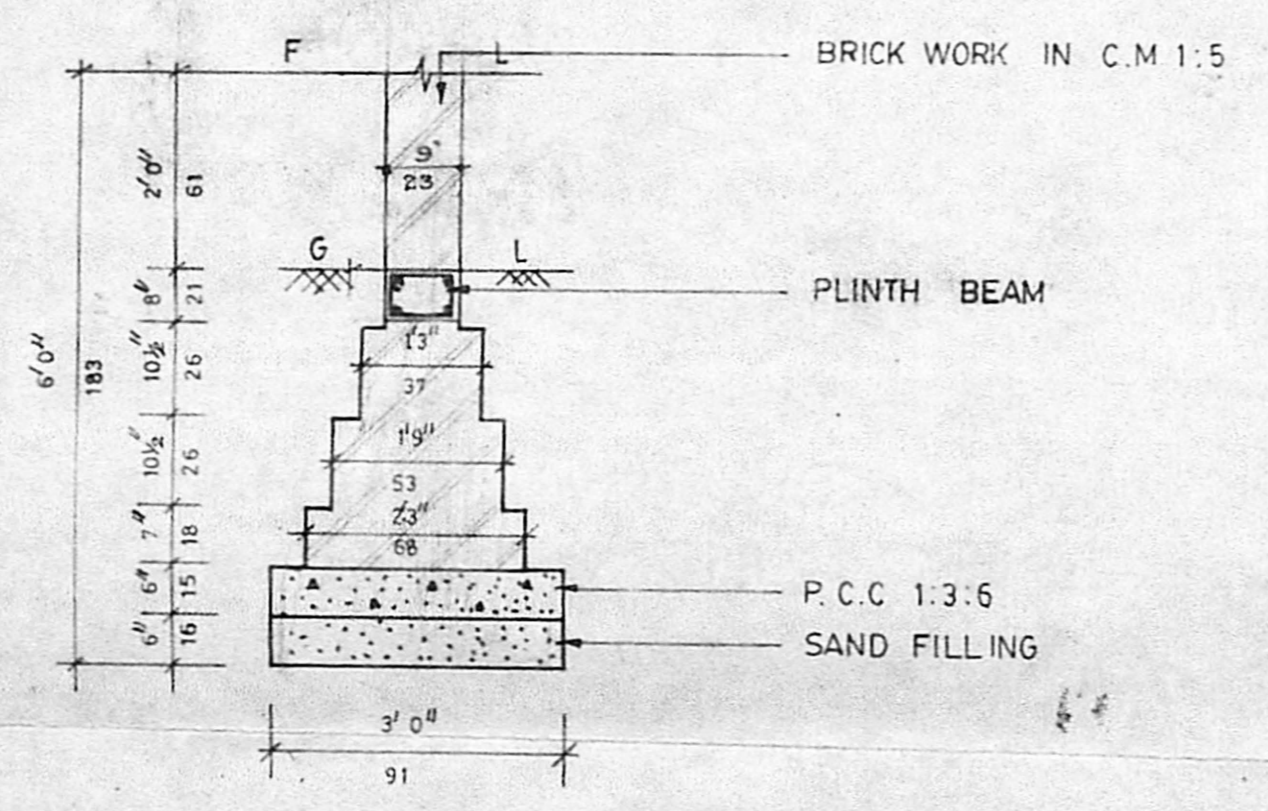

FOUNDATION DETAIL SCALE 1"=2' OR 1:25

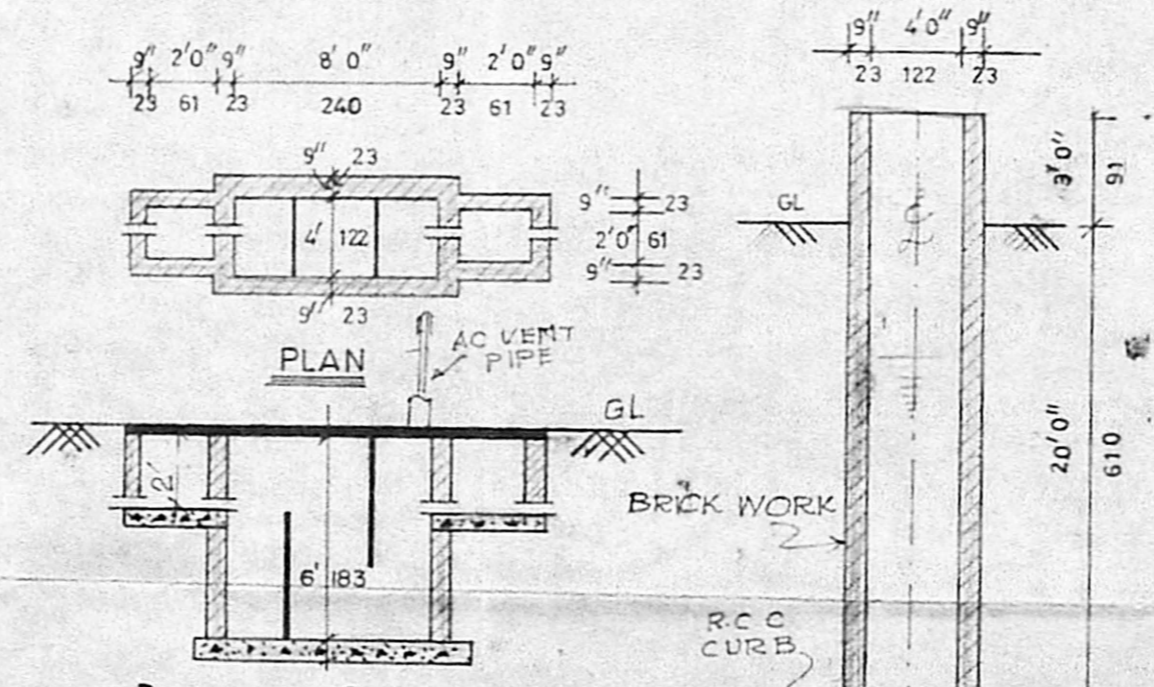

SEPTIC TANK DETAIL

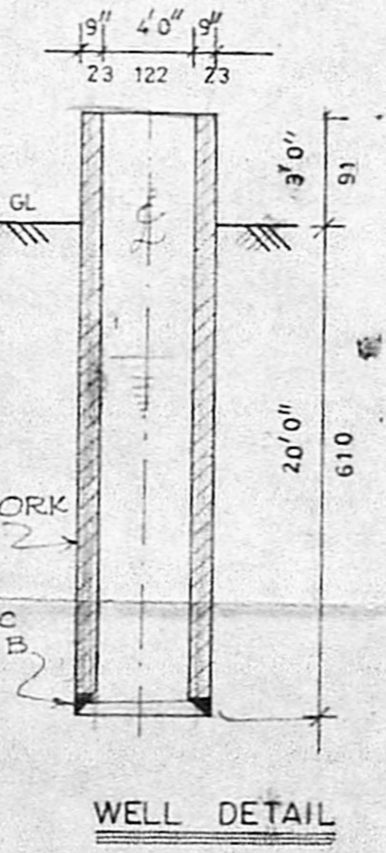

WELL DETAIL

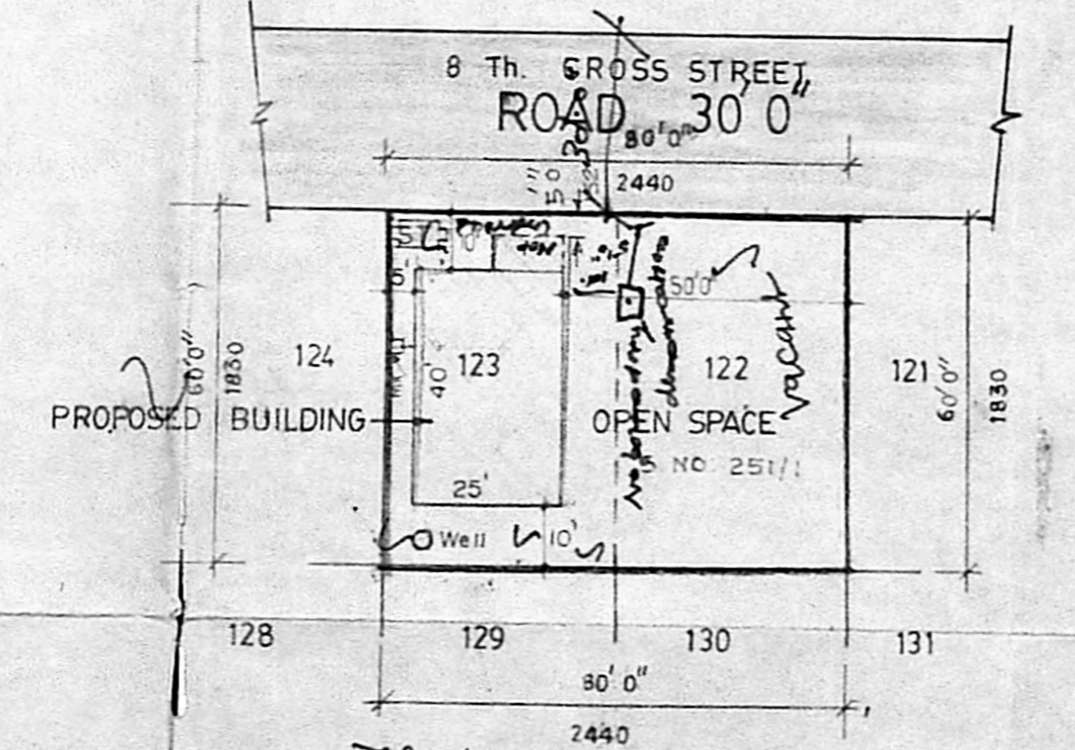

SITE PLAN SCALE 1"=32' OR 1:400

The proposal has come up to the local level
Partition work wall is being constructed.

R. Mohan Rao
R. MOHAN RAO, D.C.E.
 LICENSED SURVEYOR,
 ALANDUR MUNICIPALITY,
 AMBATTUR TOWNSHIP,
 BRANCH OFFICE,
NOORI PLANNERS.
 PLOT NO. 34, MOUSQUE STREET,
 JAYA NAGAR, PORUR, P.O.
 MADRAS-602 104.

APPLICANT: _____ ENGINEER: _____